

NOTE
Do not scale from this drawing - all dimensions should be checked on site by the contractor prior to construction and discrepancies notified to the architect immediately.
This drawing should be read in conjunction with the architect's drawings. The drawing is issued for the contractor's use only and does not supersede the requirement for other statutory consents.

Ground Floor Plan
Scale 1:100@A1 / 1:200@A3
Scale:
1m

- Legend Key**
- Existing Licence Area
 - Future additional event space
 - Areas NOT accessible by visitors
 - Fire alarm
 - Fire exit signage
 - Alarm
 - Break glass fire alarm point
 - Smoke detector
 - Risk of rain
 - CO2 fire extinguisher
 - FOAM fire extinguisher
 - WATER fire extinguisher

Revisions	Date	By	Checked
1. Final Issue	20/04/2022	MHC	MHC
2. Drawing update	15/05/2022	MHC	MHC
3. Drawing update	17/06/2022	SC	SC
4. Drawing update	17/06/2022	SC	SC

DIAGED LTD
LICENSING DRAWING

BLYTH&BLYTH
Company (No. 54415) Limited
100, 101, 102, 103, 104, 105, 106, 107, 108, 109, 110, 111, 112, 113, 114, 115, 116, 117, 118, 119, 120, 121, 122, 123, 124, 125, 126, 127, 128, 129, 130, 131, 132, 133, 134, 135, 136, 137, 138, 139, 140, 141, 142, 143, 144, 145, 146, 147, 148, 149, 150, 151, 152, 153, 154, 155, 156, 157, 158, 159, 160, 161, 162, 163, 164, 165, 166, 167, 168, 169, 170, 171, 172, 173, 174, 175, 176, 177, 178, 179, 180, 181, 182, 183, 184, 185, 186, 187, 188, 189, 190, 191, 192, 193, 194, 195, 196, 197, 198, 199, 200, 201, 202, 203, 204, 205, 206, 207, 208, 209, 210, 211, 212, 213, 214, 215, 216, 217, 218, 219, 220, 221, 222, 223, 224, 225, 226, 227, 228, 229, 230, 231, 232, 233, 234, 235, 236, 237, 238, 239, 240, 241, 242, 243, 244, 245, 246, 247, 248, 249, 250, 251, 252, 253, 254, 255, 256, 257, 258, 259, 260, 261, 262, 263, 264, 265, 266, 267, 268, 269, 270, 271, 272, 273, 274, 275, 276, 277, 278, 279, 280, 281, 282, 283, 284, 285, 286, 287, 288, 289, 290, 291, 292, 293, 294, 295, 296, 297, 298, 299, 300, 301, 302, 303, 304, 305, 306, 307, 308, 309, 310, 311, 312, 313, 314, 315, 316, 317, 318, 319, 320, 321, 322, 323, 324, 325, 326, 327, 328, 329, 330, 331, 332, 333, 334, 335, 336, 337, 338, 339, 340, 341, 342, 343, 344, 345, 346, 347, 348, 349, 350, 351, 352, 353, 354, 355, 356, 357, 358, 359, 360, 361, 362, 363, 364, 365, 366, 367, 368, 369, 370, 371, 372, 373, 374, 375, 376, 377, 378, 379, 380, 381, 382, 383, 384, 385, 386, 387, 388, 389, 390, 391, 392, 393, 394, 395, 396, 397, 398, 399, 400, 401, 402, 403, 404, 405, 406, 407, 408, 409, 410, 411, 412, 413, 414, 415, 416, 417, 418, 419, 420, 421, 422, 423, 424, 425, 426, 427, 428, 429, 430, 431, 432, 433, 434, 435, 436, 437, 438, 439, 440, 441, 442, 443, 444, 445, 446, 447, 448, 449, 450, 451, 452, 453, 454, 455, 456, 457, 458, 459, 460, 461, 462, 463, 464, 465, 466, 467, 468, 469, 470, 471, 472, 473, 474, 475, 476, 477, 478, 479, 480, 481, 482, 483, 484, 485, 486, 487, 488, 489, 490, 491, 492, 493, 494, 495, 496, 497, 498, 499, 500, 501, 502, 503, 504, 505, 506, 507, 508, 509, 510, 511, 512, 513, 514, 515, 516, 517, 518, 519, 520, 521, 522, 523, 524, 525, 526, 527, 528, 529, 530, 531, 532, 533, 534, 535, 536, 537, 538, 539, 540, 541, 542, 543, 544, 545, 546, 547, 548, 549, 550, 551, 552, 553, 554, 555, 556, 557, 558, 559, 560, 561, 562, 563, 564, 565, 566, 567, 568, 569, 570, 571, 572, 573, 574, 575, 576, 577, 578, 579, 580, 581, 582, 583, 584, 585, 586, 587, 588, 589, 590, 591, 592, 593, 594, 595, 596, 597, 598, 599, 600, 601, 602, 603, 604, 605, 606, 607, 608, 609, 610, 611, 612, 613, 614, 615, 616, 617, 618, 619, 620, 621, 622, 623, 624, 625, 626, 627, 628, 629, 630, 631, 632, 633, 634, 635, 636, 637, 638, 639, 640, 641, 642, 643, 644, 645, 646, 647, 648, 649, 650, 651, 652, 653, 654, 655, 656, 657, 658, 659, 660, 661, 662, 663, 664, 665, 666, 667, 668, 669, 670, 671, 672, 673, 674, 675, 676, 677, 678, 679, 680, 681, 682, 683, 684, 685, 686, 687, 688, 689, 690, 691, 692, 693, 694, 695, 696, 697, 698, 699, 700, 701, 702, 703, 704, 705, 706, 707, 708, 709, 710, 711, 712, 713, 714, 715, 716, 717, 718, 719, 720, 721, 722, 723, 724, 725, 726, 727, 728, 729, 730, 731, 732, 733, 734, 735, 736, 737, 738, 739, 740, 741, 742, 743, 744, 745, 746, 747, 748, 749, 750, 751, 752, 753, 754, 755, 756, 757, 758, 759, 760, 761, 762, 763, 764, 765, 766, 767, 768, 769, 770, 771, 772, 773, 774, 775, 776, 777, 778, 779, 780, 781, 782, 783, 784, 785, 786, 787, 788, 789, 790, 791, 792, 793, 794, 795, 796, 797, 798, 799, 800, 801, 802, 803, 804, 805, 806, 807, 808, 809, 810, 811, 812, 813, 814, 815, 816, 817, 818, 819, 820, 821, 822, 823, 824, 825, 826, 827, 828, 829, 830, 831, 832, 833, 834, 835, 836, 837, 838, 839, 840, 841, 842, 843, 844, 845, 846, 847, 848, 849, 850, 851, 852, 853, 854, 855, 856, 857, 858, 859, 860, 861, 862, 863, 864, 865, 866, 867, 868, 869, 870, 871, 872, 873, 874, 875, 876, 877, 878, 879, 880, 881, 882, 883, 884, 885, 886, 887, 888, 889, 890, 891, 892, 893, 894, 895, 896, 897, 898, 899, 900, 901, 902, 903, 904, 905, 906, 907, 908, 909, 910, 911, 912, 913, 914, 915, 916, 917, 918, 919, 920, 921, 922, 923, 924, 925, 926, 927, 928, 929, 930, 931, 932, 933, 934, 935, 936, 937, 938, 939, 940, 941, 942, 943, 944, 945, 946, 947, 948, 949, 950, 951, 952, 953, 954, 955, 956, 957, 958, 959, 960, 961, 962, 963, 964, 965, 966, 967, 968, 969, 970, 971, 972, 973, 974, 975, 976, 977, 978, 979, 980, 981, 982, 983, 984, 985, 986, 987, 988, 989, 990, 991, 992, 993, 994, 995, 996, 997, 998, 999, 1000

LICENSING
Ground Floor Plan - Brand Home
Drawing No: AZ70873.001.S002
Revision: D

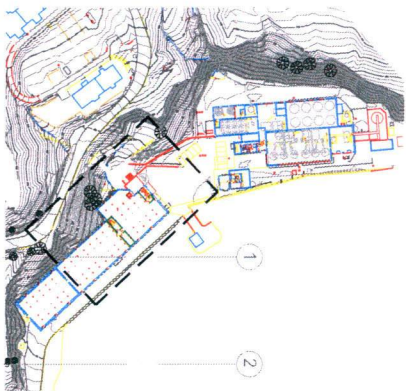

Overall Site Plan
 Scale 1:1250@A1 / 1:2500@A3

Scale: 0 25 50 75 100m

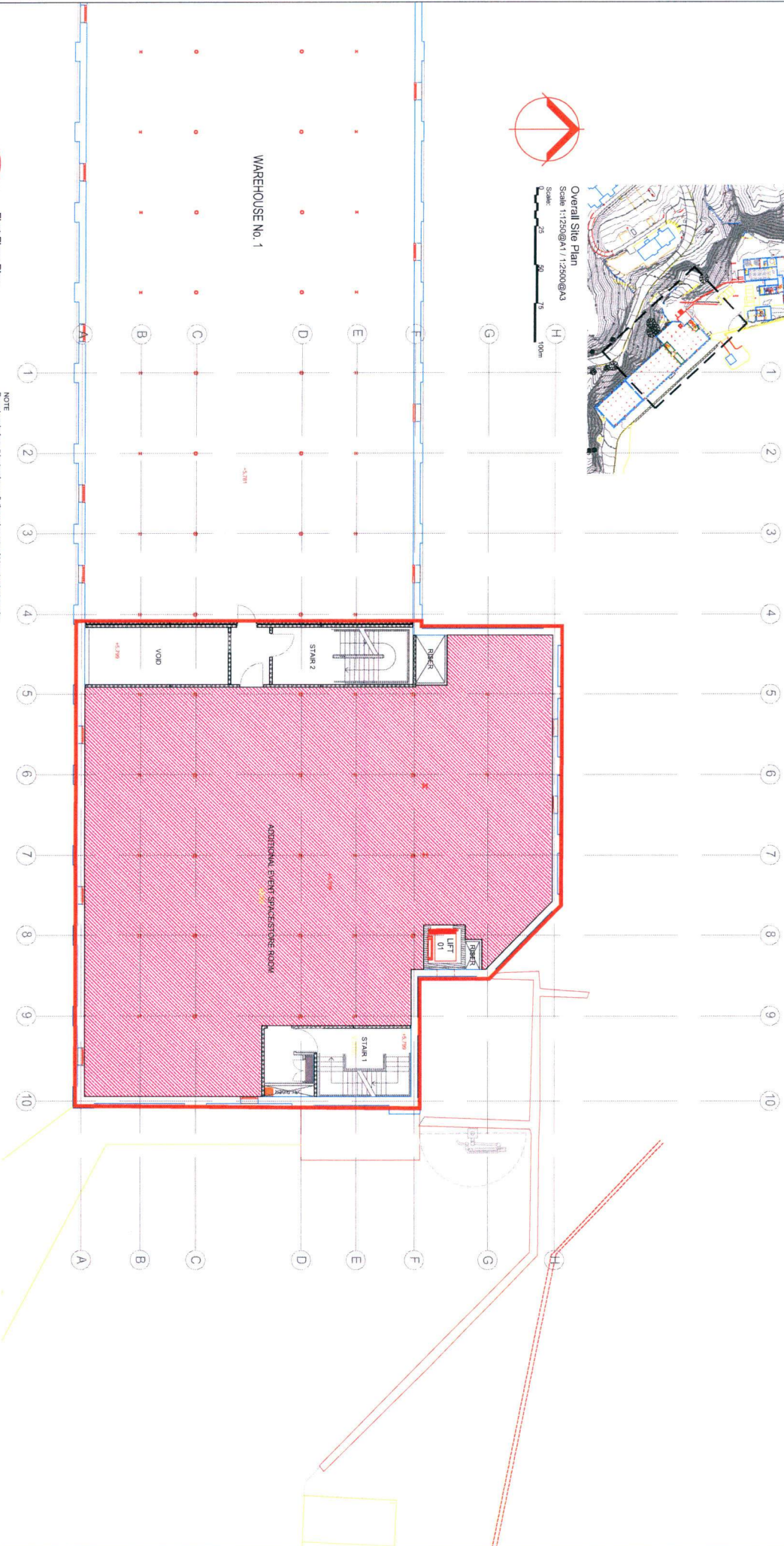

WAREHOUSE No. 1

First Floor Plan
 Scale 1:100@A1 / 1:200@A3



Scale: 0 25 50 75 100m

NOTE
 Do not scale from this drawing - all dimensions should be checked on site.
 This drawing is for information only and does not constitute a contract.
 The drawing is issued for the purpose stated only and does not supersede the
 requirements for other statutory consents.

The drawing should be read in conjunction with the architect's drawings,
 specifications and schedules, and those provided by the other consultants.
 This drawing is issued for the purpose stated only and does not supersede the
 requirements for other statutory consents.

- Legend Key**
- Future additional event space
 - Element of Licence Area
 - Element of Licence Area
 - Areas NOT accessible by visitors and young persons
 - Fire alarm
 - Fire exit signage
 - Alarm
 - Break glass fire alarm point
 - Smoke detector
 - Fire exit door
 - CO2 Fire extinguisher
 - FOAM Fire extinguisher
 - WATER Fire extinguisher

Revisions	Date	By	Checked
A	28/04/2022	NAJC	NAJC
B	19/05/2022	NAJC	NAJC
C	19/05/2022	NAJC	NAJC
D	19/05/2022	NAJC	NAJC

DIAGEO Ltd

LICENSING DRAWING

BLYTH & BLYTH

Consultants of Caol Ila Distillery

CAOL ILA DISTILLERY VISITORS CENTRE

LICENSING

First Floor Plan - Brand Home

Drawing No: AZ708733001.S003

Revision: D

Caol Ila Distillery
General Site Plan, Distillery Tasting/ Meeting Room and Office
LICENSING

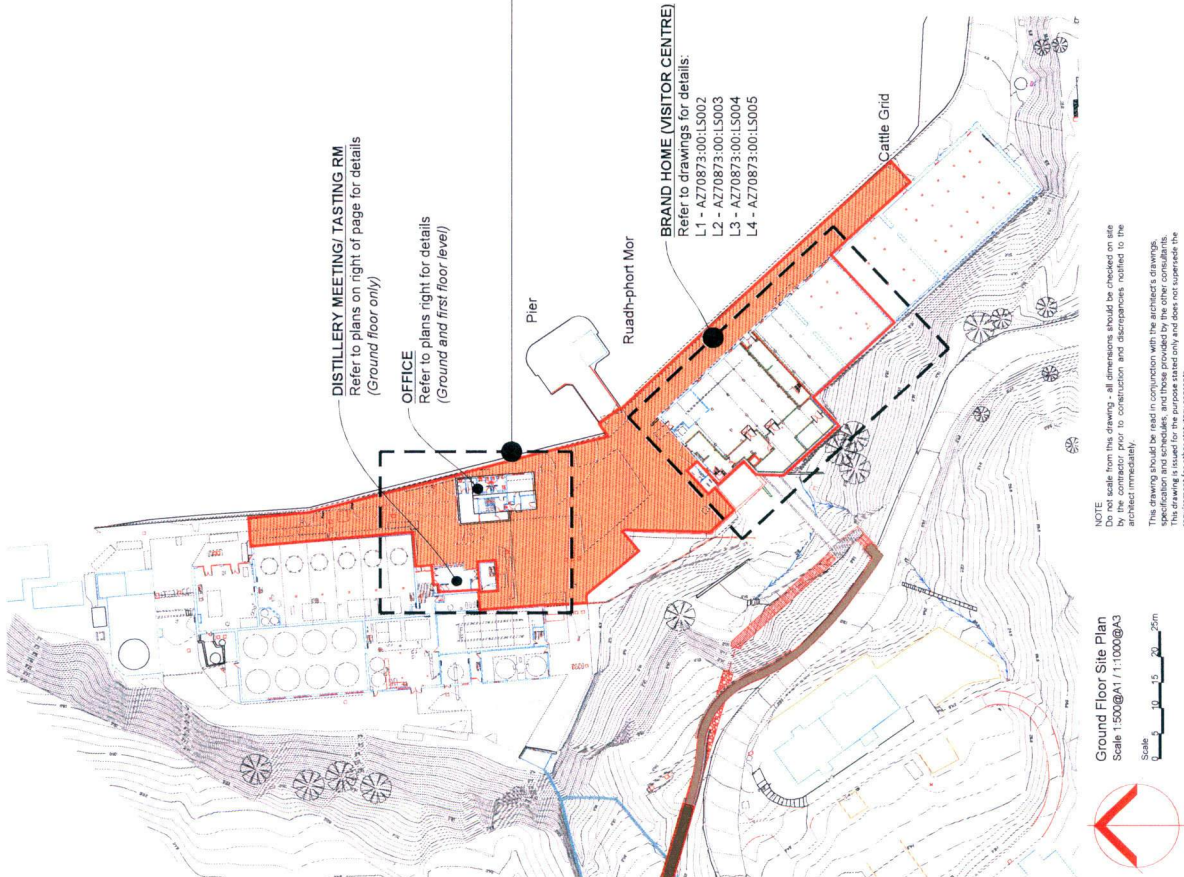
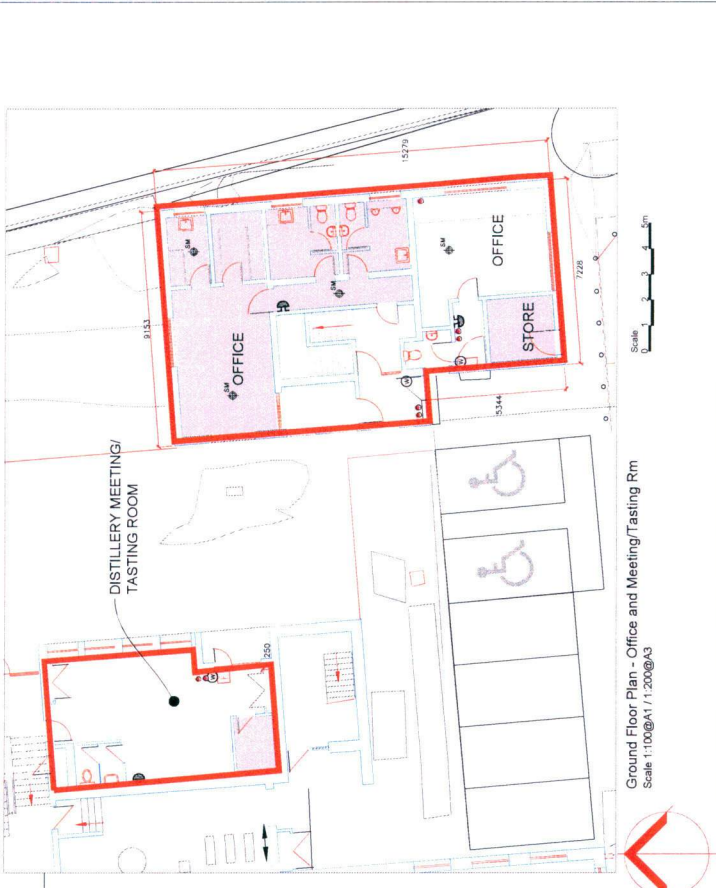
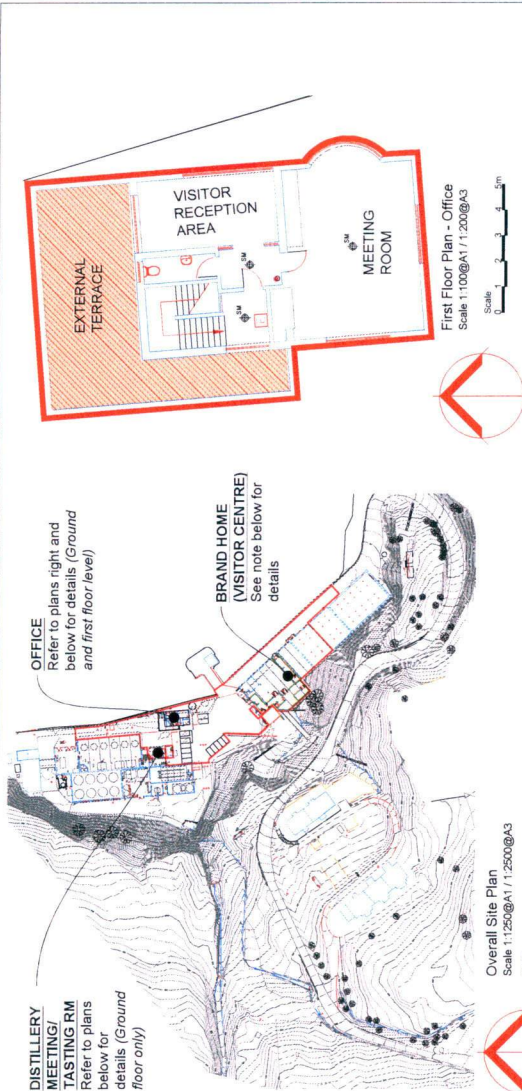

<p>DIAGEO Ltd</p> <p>LICENSING DRAWING</p>		<p>BLTTH&BLTTH Consultants Edinburgh EH1 7JED Tel: 0131 222 1000 www.blthandblth.co.uk</p>		<p>LICENSING Site Plan - General Arrangement</p> <p>Drawing No: AZ70873-001-LS001 Revision: A</p>										
<p>Revisions</p> <table border="1"> <thead> <tr> <th>Date</th> <th>Rev</th> <th>Description</th> </tr> </thead> <tbody> <tr> <td>28.04.2022</td> <td>MCE</td> <td>1:1000@A1</td> </tr> <tr> <td>19.05.2022</td> <td>MCE</td> <td>1:1000@A1</td> </tr> </tbody> </table>	Date	Rev	Description	28.04.2022	MCE	1:1000@A1	19.05.2022	MCE	1:1000@A1	<p>First Issue</p> <p>A1: Ground Floor</p>	<p>Fire alarm</p> <p>Fire alarm point</p> <p>Fire extinguisher</p> <p>Smoke detector</p> <p>Point of sale</p> <p>Future additional event space</p> <p>Extent of Licence Area</p> <p>External Licence Area</p> <p>Areas NOT accessible by children and young persons</p>	<p>Fire alarm</p> <p>Fire extinguisher</p> <p>Smoke detector</p> <p>Point of sale</p> <p>Future additional event space</p> <p>Extent of Licence Area</p> <p>External Licence Area</p> <p>Areas NOT accessible by children and young persons</p>	<p>Fire alarm</p> <p>Fire extinguisher</p> <p>Smoke detector</p> <p>Point of sale</p> <p>Future additional event space</p> <p>Extent of Licence Area</p> <p>External Licence Area</p> <p>Areas NOT accessible by children and young persons</p>	<p>Fire alarm</p> <p>Fire extinguisher</p> <p>Smoke detector</p> <p>Point of sale</p> <p>Future additional event space</p> <p>Extent of Licence Area</p> <p>External Licence Area</p> <p>Areas NOT accessible by children and young persons</p>
Date	Rev	Description												
28.04.2022	MCE	1:1000@A1												
19.05.2022	MCE	1:1000@A1												

Caol Ila Distillery
Second Floor Plan - Brand Home
LICENSING

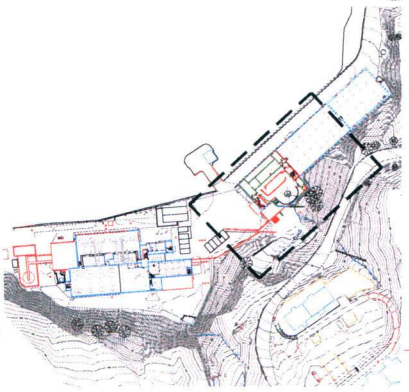

Overall Site Plan
Scale 1:250@A1/1:2500@A3
Scale 0 25 50 75 100m

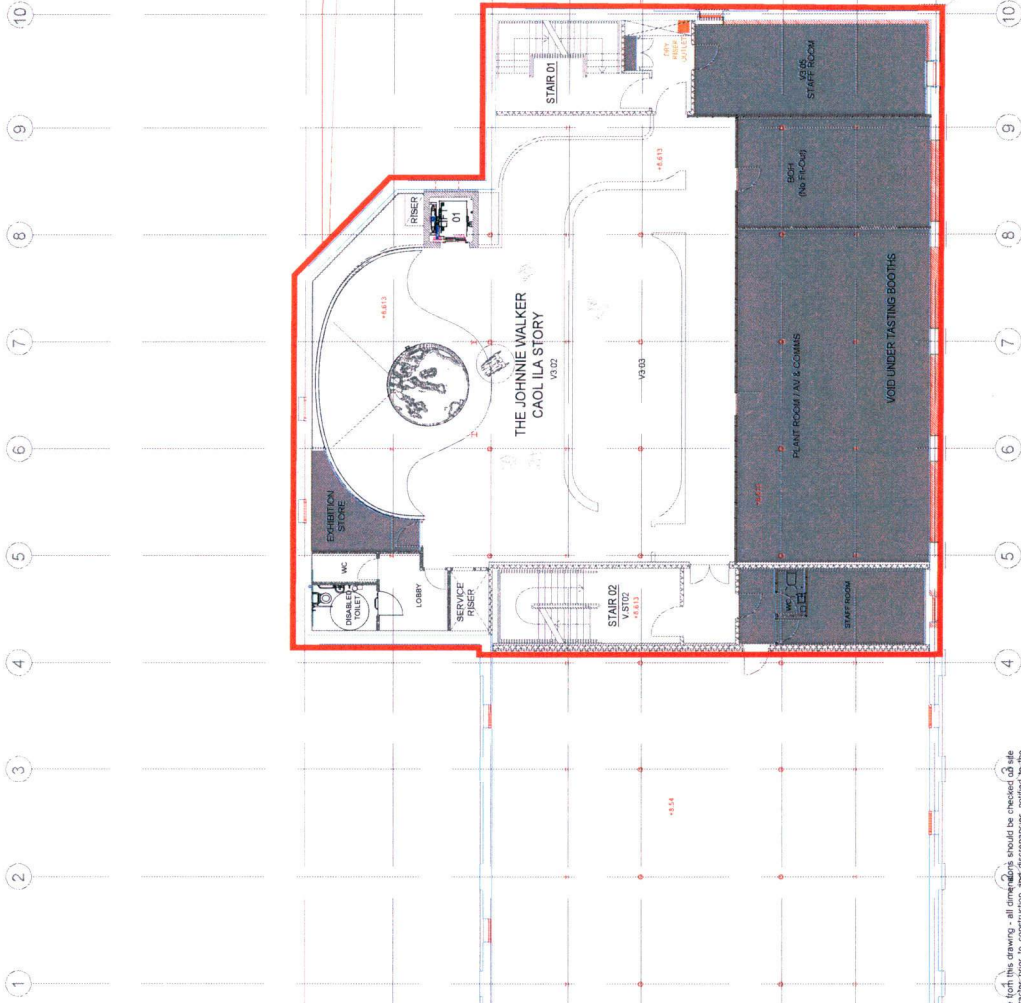

WAREHOUSE No. 1

Second Floor Plan
Scale 1:100@A1/1:200@A3
Scale 0 1 2 3 4 5m



NOTE
Do not scale from this drawing - all dimensions should be checked on site by the contractor prior to construction and discrepancies notified to the architect immediately.
This drawing should be read in conjunction with the architect's drawings, specification and schedule, and those provided by the other consultants. The contractor shall ensure that all work is carried out in accordance with the requirements for other statutory consents.

- Licensing Key**
- Extent of Licence Area
 - External License Area
 - Areas NOT accessible by children and young persons
 - Future additional event space
 - Fire alarm
 - Fire extinguisher
 - Fire alarm pull point
 - Fire alarm call point
 - CO2 Fire extinguisher
 - FOMM Fire extinguisher
 - Fire alarm call point
 - WATER Fire extinguisher

Revisions

Rev.	Date	By	Description
A	28/04/2022	IMC	Fire alarm
B	10/05/2022	IMC	Drawing updated
C	16/05/2022	IMC	Drawing updated

Revisions

Rev.	Date	By	Description

DIAGEO Ltd

**LICENSING
DRAWING**

BLTTH & BLYTH
Consultants, 60 South Quay Crescent
Edinburgh EH1 2 JEB
Head office: 0141 220 0000
www.blythandbltth.co.uk
Telephone: 0114 424 2200

CAOL ILA DISTILLERY
VISITORS CENTRE

LICENSING
Second Floor Plan - Brand Home

Drawn by:	Scale:
Checked by:	Scale:
Date:	Date:
Date:	Date:

Drawing No:
AZ7087/03:00:LS004
Revision:
C

Caol Ila Distillery
Third Floor Plan - Brand Home
LICENSING

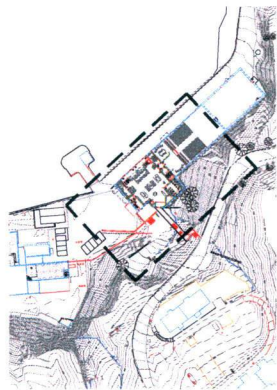

Overall Site Plan
Scale 1:1250@A1/1:2500@A3

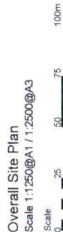

Fixture	Dimension (m)	Storage capacity (m2)
Fixture 1	1.70m x 3.66m	6.55 m ²
Fixture 2	1.70m x 3.62m	6.48 m ²
Fixture 3	1.70m x 2.45m	4.39 m ²
Fixture 4	1.66m x 1.2m	1.99 m ²
Fixture 5	1.66m x 1.2m	1.99 m ²
Fixture 6	1.66m x 1.2m	1.99 m ²
Fixture 7	1.66m x 1.2m	1.99 m ²
Fixture 8	1.0m x 1.2m	1.20 m ²
Fixture 9	0.9m x 0.88m	0.79 m ²
Fixture 10	0.9m x 2.1m	1.92 m ²
Fixture 11	0.9m x 2.1m	1.92 m ²
Fixture 12	0.9m x 2.1m	1.92 m ²
Fixture 13	0.9m x 2.1m	1.92 m ²
Fixture 14	0.85m x 4.4m	3.74 m ²
Fixture 15	1.2m x 1.2m	1.44 m ²
Fixture 16	0.9m x 3.2m	2.88 m ²
Bottle your own	0.7 m x 0.9m	0.63 m ²
	0.9 m x 1.02m	1.38 m ²
Total		42.85 m²

NOTE
Do not scale from the drawing - all dimensions should be checked on site by the contractor prior to construction and discrepancies notified to the architect immediately.
This drawing should be read in conjunction with the architect's other consultants. This drawing is issued for the purpose stated only and does not supersede the requirement for other statutory consents.

Bottle your own



Fixture 15



Fixture 15



Fixture 15



Fixture 15

Display Furniture
Scale 1:100@A1/1:200@A3

Scale

Scale

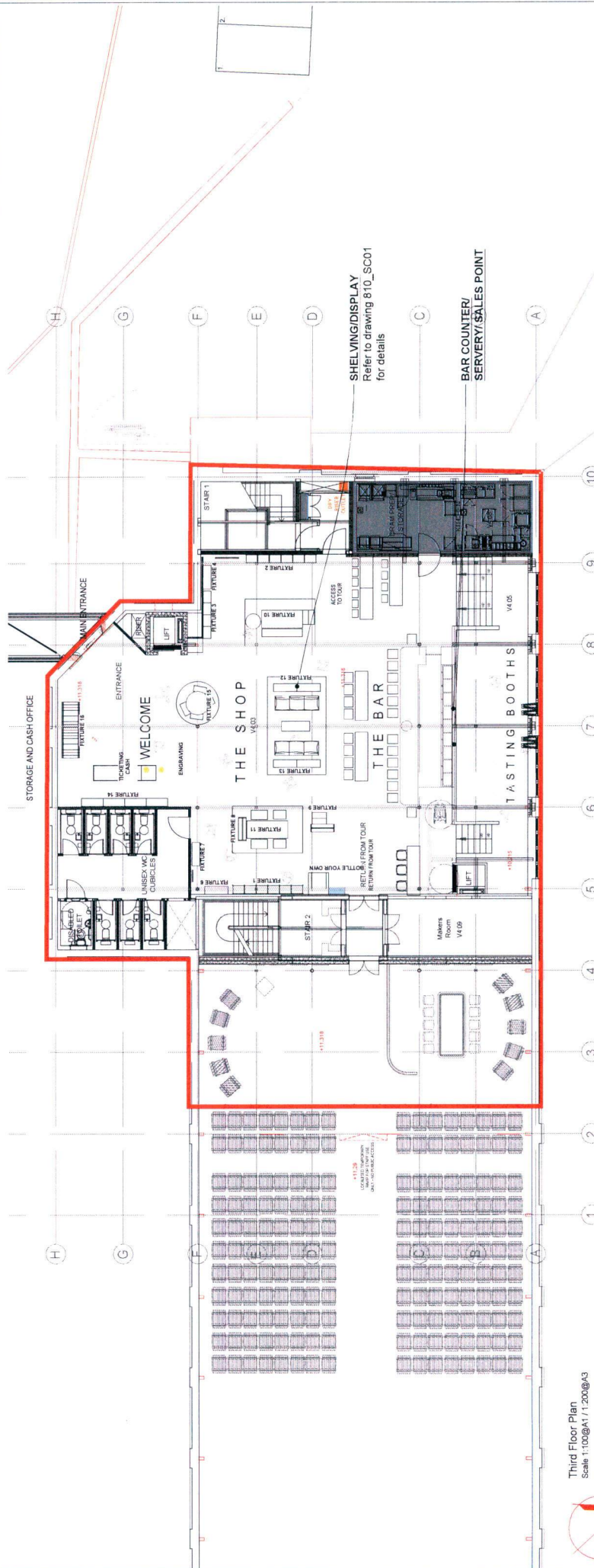

Third Floor Plan
Scale 1:100@A1/1:200@A3



Notes

- Licensing Key**
- Extent of License Area
 - Extent of License Area
 - Extent of License Area
 - Areas NOT accessible by children and young persons
 - Fire alarm
 - Break glass fire alarm point
 - CO2 Fire extinguisher
 - FOAM Fire extinguisher
 - WATER Fire extinguisher
 - Fire exit signage
 - Single selector
 - Point of sale
 - Alcohol
 - Future additional event space

Revisions	Date	DN	Revisions	Date	DN
A	29/04/2022	NAC			
B	06/05/2022	NAC			
C	16/05/2022	NAC			
D	16/05/2022	NAC			

DIAGEO Ltd

LICENSING DRAWING

BLYTH & BLYTH
Consultants, 60 South Oyle Crescent
Edinburgh EH12 9EB
Tel: 0131 424 2200
Email: info@blythandblyth.co.uk
Telephone 0114 424 2200

CAOL ILA DISTILLERY VISITORS CENTRE

LICENSING
Third Floor Plan - Brand Home

License No.	AZ70873:00:LS005
Revision	D